



At Sharpe Academy, Musical Theatre and Performance is at the core of everything we do. Our part-time classes are tailored to each age group and enable students to build confidence and skills including public speaking and presentation, which will help them in a broad range of career paths.

Sharpe is also a full-time College and can prepare students for a career in Performing Arts, should that be their chosen path. We offer a 3 Year Diploma, 2 Year Accelerated Diploma, and 1 Year Postgraduate courses in Professional Musical Theatre and Acting.

Children in our part-time classes, aged 3 to 18, are taught by some of the same experienced industry professionals as our College students.



Musical Theatre Classes

- **Act 1 Musical Theatre** is a fun and engaging 45-minute weekly session designed especially for young children. Each class includes a mix of Singing, Dance, Drama, and Public Speaking to help children grow in confidence and creativity.

We also introduce the LAMDA Introductory syllabus, with the option to take exams when your child is ready. Our priority is to create a supportive, group-based environment where children can develop at their own pace – some grow in confidence quickly, while others take a little longer, and that's absolutely fine.

- **Act 2 and Act 3 Musical Theatre** are exciting, weekly 2-hour sessions for children in school years 2 to 7 (ages 6 to 12). They combine Singing, Acting, and Dance – the perfect introduction to Musical Theatre training. Students work towards full-scale productions, gaining valuable performance experience in a fun and supportive environment. No previous experience is needed – just an interest in the performing arts and a willingness to give it a go!

For those keen to develop their acting skills further, we also offer an optional LAMDA Acting Programme (available at an additional cost).

- Our **London Musical Theatre Company** is a weekly 2.5-hour class for students in school years 7–13 (ages 11–18) who are passionate about Musical Theatre and may be considering it as a future career. Students take part in full-scale productions and have the opportunity to audition for principal roles, gaining valuable stage experience and confidence.

While some previous experience in the performing arts or dance is ideal, it's not essential – enthusiasm, commitment, and a love of performing are what matter most.

An optional LAMDA Acting Programme is also available for those who wish to work towards acting grades (additional fees apply).

Additional Dance Classes

We also run a range of optional dance classes for students who wish to add to their Musical Theatre training. These classes include **Ballet, Modern, Tap** and **Acrobatics**; through these classes, students can take Dance and Acro exams with the ISTD or Acrobatic Arts examining boards. Please see our **class timetable pages** for full details of when each class takes place.

CORE CLASSES	AGE	DAY
Act 1 Musical Theatre	3–6 (Nursery to School Year 1)	Saturday mornings
Act 2 Musical Theatre	6–8 (School Years 2 to 4)	Saturday mornings or afternoons
Act 3 Musical Theatre	9–11 (School Years 5 to 7)	Saturday mornings or afternoons
London MT Company	11–18 (School Years 7 to 13)	Wednesday evenings

Trial Classes

We run regular trial classes each term, which can be booked via our website. If you've booked a Musical Theatre trial and would also like to try our Dance or Acrobatics classes, we'll be happy to advise you on suitable options – we'll help you find the right classes.

Where Are We Based?

Our classes take place in our Sharpe HQ studios at **Harrow Arts Centre** in Hatch End on Saturdays and weekday evenings. Twice a year we stage full scale productions in the 500-seat Grade II listed **Elliott Hall Theatre** at Harrow Arts Centre.



MONDAY	Class	Teacher
5.00pm–5.45pm	Grade 4 Modern	Jodie
5.15pm–6.00pm	Grade 5 Tap	Daniel
5.45pm–6.30pm	Grade 4 Ballet	Jodie
6.30pm–7.15pm	Grade 5 Modern	Jodie
7.15pm–8.15pm	Grade 5 Ballet (including Pointe)	Jodie
8.15pm–9.15pm	Grade 6 Modern	Jodie
TUESDAY	Class	Teacher
5.00pm–5.50pm	Jazz (recommended for Company students)	Jodie
6.00pm–7.00pm	Grade 6 Ballet (including Pointe)	Jodie
7.00pm–8.00pm	Intermediate Modern	Jodie
8.00pm–9.00pm	Intermediate / Advanced 1 Ballet (including Pointe)	Jodie
WEDNESDAY	Class	Teacher
5.00pm–5.45pm	Intermediate Tap	Daniel
5.00pm–6.00pm	Advanced 2 Modern	Jodie
6.00pm–6.45pm	Grade 4 Tap	Daniel
6.00pm–7.00pm	Advanced 1 Modern	Jodie
7.00pm–9.30pm	London Musical Theatre Company	Sharpe Team



CLASS TIMETABLE 2025–2026



FRIDAY	Class	Teacher
6.15pm–7.00pm	Advanced 1 / Advanced 2 Tap	Daniel
7.30pm–8.15pm	Senior Acrobatics (for London Company students) <i>No previous Acro experience necessary.</i>	Daniel
SATURDAY	Class	Teacher
9.00am–9.45am	Act 1 Musical Theatre	Sharpe Team
9.45am–10.15am	Pre Primary / Primary Ballet (for Reception and Year 1)	Jodie
10.00am–12.00pm	Act 2 & Act 3 Musical Theatre CLASS CURRENTLY FULL	Sharpe Team
12.00pm–12.30pm	Grade 2 Modern	Jodie
12.30pm–1.10pm	Grade 3 Modern	Jodie
1.10pm–1.40pm	Junior Acrobatics (for Act 2 & Act 3 students)	Jodie
<i>Supervised breaks are provided between classes for Grade 2 Modern / Grade 3 Modern / Junior Acro students</i>		
2.00pm–4.00pm	Act 2 & Act 3 Musical Theatre	Sharpe Team
4.15pm–4.45pm	Grade 2 / Grade 3 Tap	Daniel

Ballet, Modern and Tap classes follow the ISTD syllabus. Acrobatics classes follow the Acrobatic Arts syllabus.

Dates for your Diary

Please make a note of these dates.

Performances are compulsory for all Musical Theatre students.

November 29th – Act 1 Open Class for Parents

Act 1 children only.

February 17th–22nd – Musical (to be announced)

ALL Act 2, Act 3 and Company students will take part.

Students should be available on these days.

Rehearsal and Performance days/times are to be confirmed.

Schools will have the same half term so we will have a full-day rehearsal for all students.

Performances will take place during the 20th/21st/22nd February weekend, with TWO shows per day.

June/July 30th/1st/2nd (evenings, TBC)

– Gala Rehearsals

4th – Act 1 Showcase

Act 1 children only.

4th – Gala Performances (2 shows)

All Act 2, Act 3, Company and Dance students.

Exams

Exams are normally scheduled just after the end of each term. Some exams may take place during term time.

AUTUMN TERM 2025

Mon	Tues	Weds	Thur	Fri	Sat	Sun
8th Sept	9th Sept	10th Sept	11th Sept	12th Sept	13th Sept	14th Sept
15th Sept	16th Sept	17th Sept	18th Sept	19th Sept	20th Sept	21st Sept
22nd Sept	23rd Sept	24th Sept	25th Sept	26th Sept	27th Sept	28th Sept
29th Sept	30th Sept	1st Oct	2nd Oct	3rd Oct	4th Oct	5th Oct
6th Oct	7th Oct	8th Oct	9th Oct	10th Oct	11th Oct	12th Oct
13th Oct	14th Oct	15th Oct	16th Oct	17th Oct	18th Oct	19th Oct
20th Oct	21st Oct	22nd Oct	23rd Oct	24th Oct	25th Oct	26th Oct
27th Oct	28th Oct	29th Oct	30th Oct	31st Oct	1st Nov	2nd Nov
3rd Nov	4th Nov	5th Nov	6th Nov	7th Nov	8th Nov	9th Nov
10th Nov	11th Nov	12th Nov	13th Nov	14th Nov	15th Nov	16th Nov
17th Nov	18th Nov	19th Nov	20th Nov	21st Nov	22nd Nov	23rd Nov
24th Nov	25th Nov	26th Nov	27th Nov	28th Nov	29th Nov	30th Nov

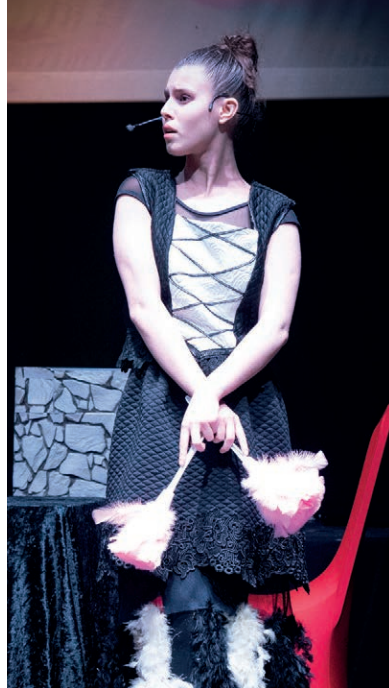

Autumn Term Breaks (no classes)

October 24th–November 1st (Half-term)

Possible Examination Dates (TBC)

December 8th – 12th



SPRING TERM 2026

Mon	Tues	Weds	Thur	Fri	Sat	Sun
29th Dec	30th Dec	31st Dec	1st Jan	2nd Jan	3rd Jan	4th Jan
5th Jan	6th Jan	7th Jan	8th Jan	9th Jan	10th Jan	11th Jan
12th Jan	13th Jan	14th Jan	15th Jan	16th Jan	17th Jan	18th Jan
19th Jan	20th Jan	21st Jan	22nd Jan	23rd Jan	24th Jan	25th Jan
26th Jan	27th Jan	28th Jan	29th Jan	30th Jan	31st Jan	1st Feb
2nd Feb	3rd Feb	4th Feb	5th Feb	6th Feb	7th Feb	8th Feb
9th Feb	10th Feb	11th Feb	12th Feb	13th Feb	14th Feb	15th Feb
16th – 22nd February — SHOW WEEK — All Act 2, Act 3 & Company students						
23rd Feb	24th Feb	25th Feb	26th Feb	27th Feb	28th Feb	1st Mar
2nd Mar	3rd Mar	4th Mar	5th Mar	6th Mar	7th Mar	8th Mar
9th Mar	10th Mar	11th Mar	12th Mar	13th Mar	14th Mar	15th Mar
16th Mar	17th Mar	18th Mar	19th Mar	20th Mar	21st Mar	22nd Mar

SUMMER TERM 2026

Mon	Tues	Weds	Thur	Fri	Sat	Sun
13th Apr	14th Apr	15th Apr	16th Apr	17th Apr	18th Apr	19th Apr
20th Apr	21st Apr	22nd Apr	23rd Apr	24th Apr	25th Apr	26th Apr
27th Apr	28th Apr	29th Apr	30th Apr	1st May	2nd May	3rd May
4th May	5th May	6th May	7th May	8th May	9th May	10th May
11th May	12th May	13th May	14th May	15th May	16th May	17th May
18th May	19th May	20th May	21st May	22nd May	23rd May	24th May
25th May	26th May	27th May	28th May	29th May	30th May	31st May
1st Jun	2nd Jun	3rd Jun	4th Jun	5th Jun	6th Jun	7th Jun
8th Jun	9th Jun	10th Jun	11th Jun	12th Jun	13th Jun	14th Jun
15th Jun	16th Jun	17th Jun	18th Jun	19th Jun	20th Jun	21st Jun
22nd Jun	23rd Jun	24th Jun	25th Jun	26th Jun	27th Jun	18th Jun
29th Jun	30th Jun	1st Jul	2nd Jul	3rd Jul	GALA	5th Jul

TERM DATES 2025–2026



Spring Term Breaks (no classes)

February 16th–21st (Half-term and Show week)

Possible Examination Dates (TBC)

March 30th – April 2nd



Summer Term Breaks (no classes)

4th May (Early Spring Bank Holiday)

May 25th–30th (Half-term)

Possible Examination Dates (TBC)

July 6th – 10th

When a student joins Sharpe Academy they remain enrolled until the end of **School Year 13**, or until **written notice is received** to cancel their enrolment. Students are not required to re-enrol each term or academic year; **their enrolment continues automatically**.



ENROLMENT OPTION 1	ENROLMENT OPTION 2	ENROLMENT OPTION 3
Ongoing Enrolment Yearly Discount Plan Up to 20% Discount* 12 Monthly Direct Debit Payments August 2025 to July 2026	Ongoing Enrolment Yearly Discount Plan Up to 20% Discount* 1 Annual Payment September 2025	Ongoing Enrolment Termly Plan No Discount 3 Termly Payments September 2025, January 2026, April 2026

The **Yearly Discount Plan** (Options 1 & 2) applies to all classes including **Ballet, Modern, Tap, Acrobatics and Jazz**. Students can add additional Dance/Acro classes at any point during the year (subject to availability) but classes cannot be removed during the year.

CLASS DISCOUNTS*

These class discounts apply to all classes and are available to all students choosing Enrolment Options 1 or 2. The discounts available to **new students** depend on their date of enrolment:

Enrolment Date	Option 1: Yearly Plan	Option 2: Yearly Plan	Option 3: Termly Plan
September	20% discount	20% discount	No discount
1st October to 31st January	10% discount	Not available	No discount
1st February to Summer Term	No discount	Not available	No discount

SIBLING DISCOUNTS

A **25% Sibling Discount** applies to all classes (in addition to the yearly discount shown above, if applicable). The eldest child or the child taking the most classes pays full fees and siblings receive the 25% discount.

MONTHLY DIRECT DEBITS

Direct Debit payments (Option 1) are collected on or shortly after the **FIRST** day of each month, from August through to July inclusive.

CLASS FEES and ENROLMENT OPTIONS 2025-2026

MUSICAL THEATRE	Class length	Fees per term	
Act 1 Nursery to School Year 1	45 Minutes	£200	
Act 2 & Act 3 School Years 2-6	2 Hours	£350	
London Company School Years 7-13	2.5 Hours	£380	
DANCE and ACROBATICS	Class length	Fees per term	
Acrobatics Junior Ballet Pre-Primary and Primary Modern Grade 2 Tap Grade 1 to Grade 3	30 minutes	£85 <i>Subsidised, with Musical Theatre</i>	£170 <i>Full price, without Musical Theatre</i>
Acrobatics Senior Ballet Grade 1 to Grade 4 Modern Grade 3 to Grade 5 Tap Grade 4 to Advanced 1 Jazz	40-50 minutes	£95 <i>Subsidised, with Musical Theatre</i>	£190 <i>Full price, without Musical Theatre</i>
Ballet Grade 5 to Advanced 1 Modern Grade 6 to Advanced 2	60 minutes	£120 <i>Subsidised, with Musical Theatre</i>	£240 <i>Full price, without Musical Theatre</i>

Fees are reviewed
each academic year.

Dance and Acrobatics classes are subsidised for students enrolled in a core Act 2, Act 3 or Company Musical Theatre class



A **Show Fee of £50 per student** is charged for all Act 2, Act 3 and Company students for our **February Musical** and **July Gala**. This contributes towards additional show week costs. Principals will also be expected to sell a minimum of 10 tickets each.